

PLAN SHOWING THE
EXG. BUILDING
AND
PROPOSED ADDITIONAL
CONSTRUCTION IN PLOT
NO. 16, S.N.O. 6/5, 6PT & 7PT AT
MUDICHUR VILLAGE,
ST. THOMAS MOUNT PANCHAYAT
UNION, KANCHIPURAM DISTRICT,
SCALE 1" = 8'0" (1CM = 1M)

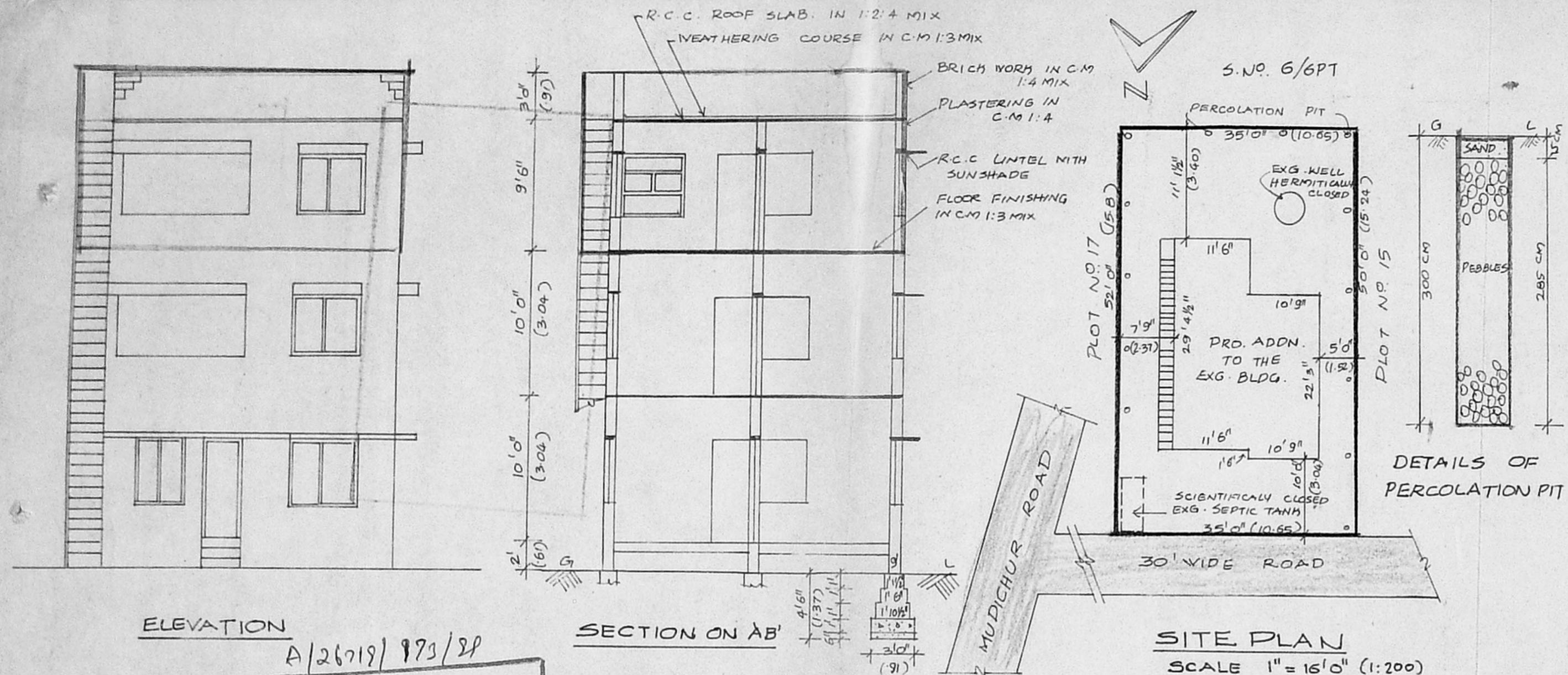

JOINERY

D	FLOSHED DOOR	3'3" x 7'0" (99x21)
D1	FLOSHED DOOR	3'0" x 7'0" (91x21)
D2	FLOSHED DOOR	2'6" x 7'0" (76x21)
W	GLAZED WINDOW	6'0" x 4'6" (1.8x1.4)
W1	GLAZED WINDOW	4'0" x 4'6" (1.2x1.4)
V	GLAZED VENTILATOR	3'0" x 2'0" (91x66)
C	CUPBOARD	

COLOUR INDEX

PROPOSED CONSTRUCTION: [Symbol]

EXG. BLDG.: [Symbol]

SITE BOUNDARY: [Symbol]

EXG. ROADS: [Symbol]

Planning Permit No. A/26719/973/2P
APPROVED
SUBJECT TO THE CONDITIONS IN
THIS OFFICE LETTER.
No. B/13443/8823.9.88
FOR MEMBER SECRETARY
CHENNAI METROPOLITAN
DEVELOPMENT AUTHORITY
CHENNAI - 600 050.

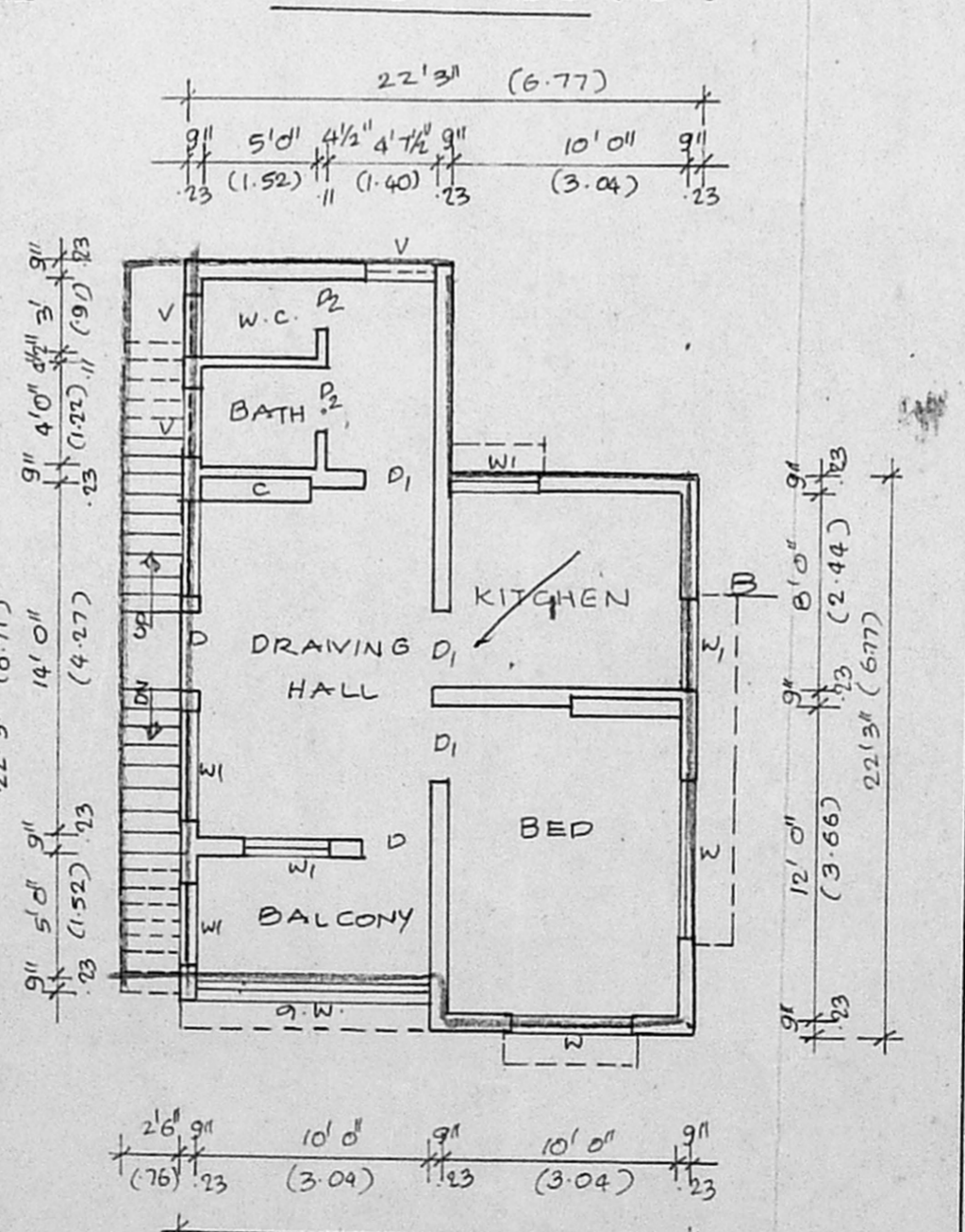
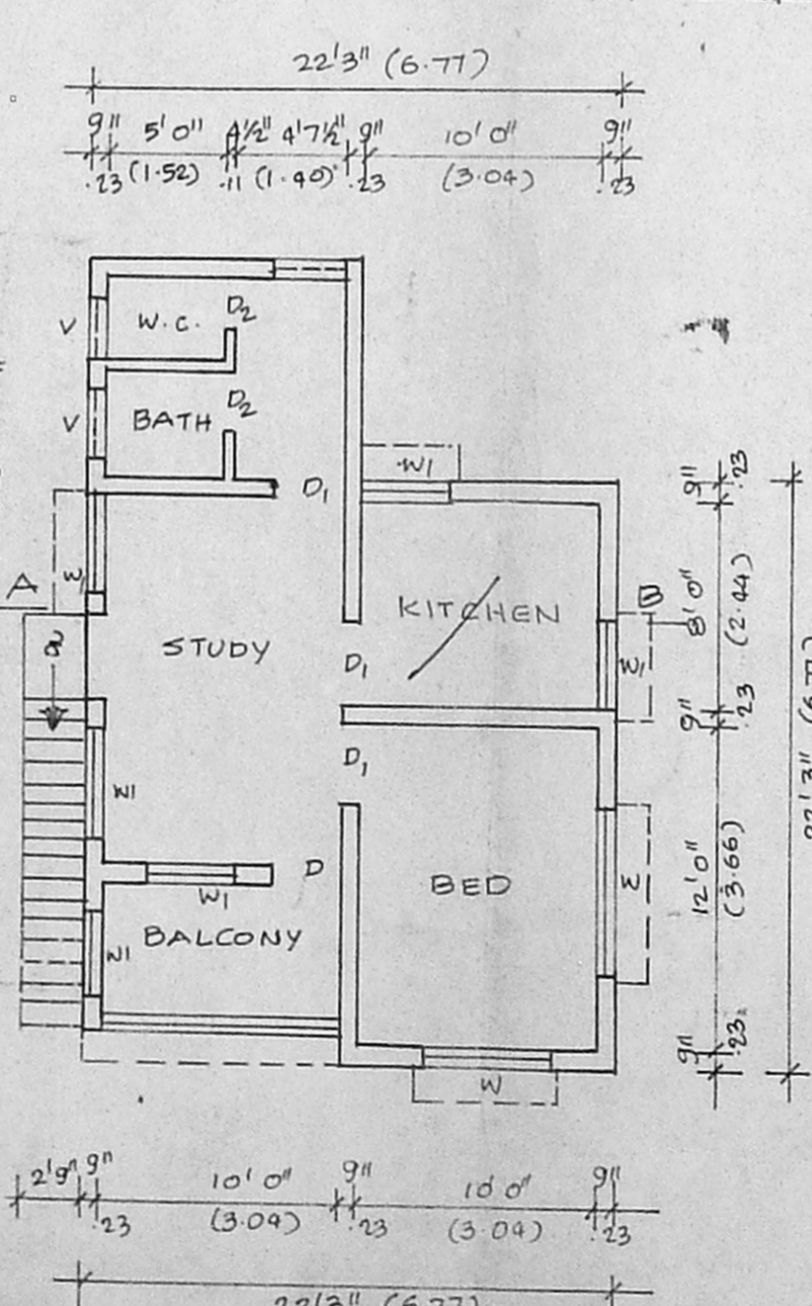
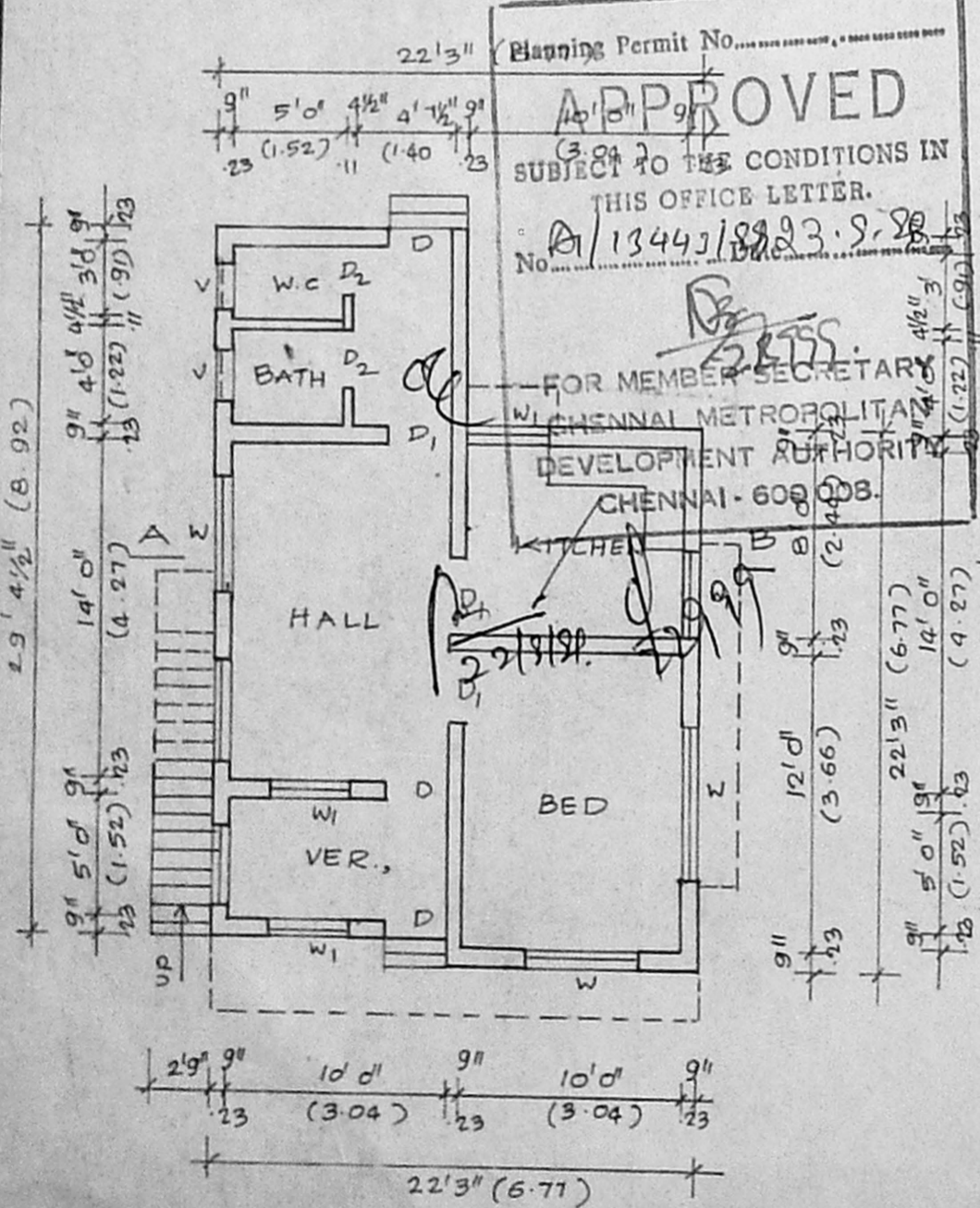

AREA DETAILS

PLOT EXTENT	1785 SFT 165.8 m ²
EXG. GROUND FLOOR AREA	577 " 53.6 "
EXG. FIRST FLOOR AREA	577 " 53.6 "
PRO. SECOND FLOOR AREA	577 " 53.6 "
TOTAL FLOOR AREA	1731 " 160.8 "
PLOT COVERAGE	32.3% OUT OF 65%
FLOOR SPACE INDEX	0.96 OUT OF 1.5

NOTE:
LAYOUT APPROVED VIDE NO. PPD NO. 43
PREVIOUS PLAN (A.F) APPD. LR. NO. 1/20/86, PT. 13.3.86.
PREVIOUS PLAN (F.F) APPD. LR. NO. 784/89, DT. 28.9.89

OWNER:
K.K. Venkatasubramanian

LICENSED SURVEYOR:
K. SELVAM, B.E. AMIE, C. Eng (I), A.I.V.
Consulting Civil Engineer Chartered Engineer,
Approved Valuer, Licensed Surveyor,
Class-1, Reg. No: 319/99-2000
Corporation of Chennai.
No. 1/370, Mogappair East,
CHENNAI-600 050.
Ph: 6248264